

MAHARASHTRA UNIVERSITY OF HEALTH SCIENCES, NASHIK

INFRASTRUCTURE DETAILS

This Annexure to be verify at time of inspection by assessors

ALL SUPPORTING DOCUMENT POINT WISE IN CLEAR VISBLE MUST BE UPLOAD ON WEB SITE

Sr. No.	Particulars to be verified	Details on College Website	Adequate/ Inadequate
College			
1	<p>(All document must be available on web site)</p> <p>Land details: Total land, owner, unitary or not, NA of all land, 7/12 extracts of all land (Applicable only to Private Colleges). (Verify land documents & Government permissions documents are uploaded on College Website. No Land/Construction documents shall be submitted to the University. Only deficit information to be pointed out to the University).</p>	30073 sq ft ✓ Yes/No	Adequate
2	Total constructed area of college building Attached Completion Certificate with Map		
	<p>(I)Administrative Section: Total Area.....sq.ft (which includes) Principal Room, P.A. Room, Reception cum Visitors lounge, Meeting hall, Account section, Record and Central store etc.</p>	✓ Yes/No	Adequate
	<p>(II)Lecture Halls: a) Total No. of Lecture Halls..07 b) IT enabled, Audio/Video teaching Aids..4LCD + 40HP c) Total area for lecture Halls..4582sq ft</p>	✓ Yes/No	Adequate
	<p>(III)Seminar or Conference or Examination Hall for nursing : a) Total Area..4582-Sq.ft .b) Total Seating Capacity..240 c) Audio/Video System and Other Facilities.....</p> <p style="margin-left: 400px;">BSc Nsg 50/Each Year MSc Nsg 20/Each Year</p>	✓ Yes/No	Adequate
	<p>(IV)Library:- (Evidences to be attached) a) Total Area: 3283Sq.ft. Total No .of Books. Distribution of books Capacity of Reading Hall: - for Students.3283 For Teachers.3283 No. of Scientific Journals No. of News Papers/Research Journals . . . Photo Copier Machine.01..Drinking water & Washrooms.. Adequate and Available. b)Digital Library: No. of Computers...25 Internet Facility..... Speed:- Yes Available</p>	✓ Yes/No	Adequate
	<p>(V)Teaching Departments: There shall be Five Teaching Departments as per MSR No. Of departments.....05..... Departmental Area, No. of Books/ Charts/Models/Specimens (dry and wet) /Museum in each department information to be uploaded on college website.</p>	✓ Yes/No	Adequate
	<p>(VI)Laboratories:- Laboratories: As per MSR(.....Sq.ft.) Nursing Foundation and Medical Surgical Nursing Lab(1500Sq.ft.), 1530 CHN (900 Sq.ft.), Nutrition (900Sq.ft.), 1180 OBG and Pediatrics (900Sq.ft.), 1012 + 991 Pre-Clinical Science(900Sq.ft.), 1975 Advanced Nursing Skill Lab(900Sq.ft.), Computer Lab (1500Sq.ft.), with 1:5 computer as per Intake capacity, AV Aids, well Equipped Lab must have Mannequins, Articles & Beds as per MSR & INC Norms 1370</p>	✓ Yes/No	Adequate

<p>(VII) Auditorium:- (As per MSR) 7694 sq ft Auditorium should be spacious enough to accommodate at least double the sanctioned/actual strength of students, so that it can be utilized for hosting functions of the college, educational conferences/ workshops, examinations etc. It should have proper stage with green room facilities. It should be well – ventilated and have proper lighting system. There should be arrangements for the use of all kinds of basic and advanced audio-visual aids.</p> <p style="text-align: center;">OR</p> <p>Multipurpose Hall:- College of Nursing should have own multipurpose hall</p>	Yes/No	Adequate
--	--------	----------

<p>(VIII) Canteen and Kitchen Facility:- attached certificate [Note: Verify Canteen Facility & Hygiene is monitored as per MUHS Circular No.18/2019 dated 19/03/2019.]</p>	Yes/No	Adequate
<p>(IX) Common Rooms: Is separate common rooms for boys and girls available (Specify seating capacity) ONLY GIRLS.</p>	Yes/No	Adequate
<p>3 University Examination Infrastructure: Strong Room for examination a)(Area-300sq.ft,b)Shelf, c)Steel cupboard– 1, d) CCTV, Photocopier Machine, Examination hall with benches, Parking Facility for vehicle, Guest house facility</p>	Yes	Adequate
<p>4 Other facilities: Hospital Waste Management, Medical Education Unit, Intercom Network, Playground, P.T Teacher or Instructor Cafeteria, Facility for indoor games, Gymnasium/Gymkhana Facility</p>	Yes/No	Adequate
<p>5 Hostel facility: Boys(UG&PG), Girls(UG&PG), Interns, Residents, Warden/Rector, Hygiene, Vending Machine etc. ONLY GIRLS</p>	Yes/No	Adequate

Hospital attach Relevant Document on web site		Details on College Website	Adequate/ Inadequate
<p>6 Hospital Details</p> <p>Name of the Hospital: BOMBAY HOSPITAL AND MEDICAL RESEARCH CENTRE</p> <p>Address: 12, NEW MARINE LINES. MUMBAI - 400020</p> <p>Telephone No.: 022-22087676.</p> <p>Bed Strength: 734</p> <p>Distance of Hospital from the College to which it is attached (in kms) IN CAMPUS.</p>	Yes/No	Adequate	
<p>Number of beds registered as per BNH Act (attach certificate on web site)</p>	Yes/No	Adequate	
<p>7 I. Total constructed area of Hospital Building as per MSR attach completion certificate and blue print 46,468 (.....Sq.mtr. / Sq.ft.)</p>	Yes/No	Adequate	
<p>Whether the Hospital is Owned by the College</p>	Yes/No	Adequate	
<p>II. Hospital Administration Block as per MSR (Superintendent room, Deputy Superintendent room, Medical officers' room, Matron room, Assistant Matron room, Reception and Registration, etc.)</p>	Yes/No	Adequate	
<p>III. Out-Patient Departments (OPD) as per MSR Total Area of OPD Complex.....Sq.ft. No. of OPD's..... Facilities shall be as per MSR & all details shall be on college website.</p>	Yes/No	Adequate	
<p>IV. In Patient Departments (IPD) as per MSR Total Area of IPD ComplexSq.ft. No. of IPD Departments..... Bed Distribution..... Facilities shall be as per MSR & all details shall be on College website.</p>	Yes/No	Adequate	
<p>V. Operation Theatres Block as per MSR Total Area of OT Blocksq.ft. No. Of OTs available..... Facilities shall be as per MSR & all details shall be on college website.</p>	Yes/No	Adequate	
<p>VI. Casualty Facilities State Government Permission Letter attach copy on web site</p>	Yes/No	Adequate	

VII. Central Clinical Laboratory details (all Relevant information on hospital letter head to be uploaded on web site) Well-equipped with separate sections for Pathology, Biochemistry and Microbiology. Attached toilet shall be there for collection of urine samples. Other diagnostic tools for ECG or TMT etc. shall be Provided.	✓ Yes/No	Adequate
VII. Radiology or Sonography Section:- :- (all Relevant information on hospital letter head to be uploaded on web site) Radiologist chamber, X-ray room, Dark room, film drying room, store room, patients waiting and dressing room, reception or registration or report room.	✓ Yes/No	Adequate
VIII. Labor Room:- Average Deliveries conducted annually/Monthly/ Daily as per Birth record maintained by hospital:- (information to be available on web site)	✓ Yes/No	Adequate

BASIC DETAILS ABOUT INFRASTRUCTURE CHECK LIST

PARTICULAR TO BE VERIFY BY ASSESOR	YES / NO	Remark
Certified Copy of Location Of College Building Address by Government authority (Search Report) to be uploaded at website		
Certified Copy of Location Of Hostel Building Addressed by Government authority (Search Report) to be uploaded on website		
Is Separate College Building Not Available { Attach resolution of Trust /owner for Area Allocation } to be uploaded on website		
Is Separate Hostel Building Available { Attach resolution of Trust /owner for Area Allocation } to be uploaded at website		
Authorized Building Plan approved by Competent Authority to be uploaded at website		
Availability of Building Completion (College / Hostel) Certificate by Competent Authority to be uploaded at website		
Lease or Rent Agreement of College if Required to be uploaded at website		
Provision Of Fire Safety Measure as per standard norms of Government		
Fire Safety Certificate for College , Hostel And Hospital to be uploaded at website		
General Student Safety Measures done in Building as per norms		
Provision for facility Physically Challenged Students		
OTHER INFRASTRUCTURAL PROVISIONS	YES/NO	REMARK
Playground (Playground should be spacious for outdoor sports like volleyball, football, badminton and for athletics)	Yes	Hired for sports day.
Provision for Physical Teacher for Student in College And Hostel	Yes	Adequate.
Garage (Garage should accommodate a 50 seated vehicle)	Yes	Hired.
Gymnasium Facility to be uploaded on website	Yes	Adequate

Any Other Remarks (Please Specify) :-

Here by I declare all relevant document uploaded are clear and visible on web site are true as per my best knowledge:-

Date:- 05/2/25

DR. (MRS.) SUCHITA S. SAWANT
 PRINCIPAL/Dean/Principal
 Bombay Hospital College Of Nursing
 Bombay Hospital Trust

BOMBAY HOSPITAL COLLEGE OF NURSING - AREA FOR INSPECTION

SN	Teaching Block	According to INC area in Sq.ft.	Bombay Hospital College of Nursing area in Sq.ft.	light	ventilation	A.V.Aids
1	Lecture Hall	4 x 900 = 3600 2 x 500 = 1000	3502	Adequate	Adequate	OHP, BLACK Board
2	Skill Lab/Simulation Laboratory		502 + 578 = 1080	Adequate	Adequate	
i	Nursing Foundation including Adult Health Nursing & Advanced Nursing Lab	1600	1580	Adequate	Adequate	Patient unit articles
ii	Community Health Nursing & Nutrition Lab	1200	1180	Adequate	Adequate	CHN 30 Bags & All articles, Nutrition articles
iii	OBG & Gynaecology Nursing Lab	900	1012	Adequate	Adequate	BLACK BOARD, MODELS
iv	Child Health Nursing Lab	900	991	Adequate	Adequate	MODELS
v	Pre-Clinical Science Lab	900	1975	Adequate	Adequate	MODELS, SPECIMENS
3	Computer Lab	1500	1370	Adequate	Adequate	10 COMPUTERS
4	A.V. Aids Room	600	200	Adequate	Adequate	MODELS, CHARTS, OHP, LCD
5	Multipurpose Hall	3000	7694	Adequate	Adequate	CD
6	Common Room (Male /Female)	1000	1469	Adequate	Adequate	LCD
7	Staff Room	800	855	Adequate	Adequate	
8	Principal Room	300	200	Adequate	Adequate	COMPUTER, INTERNET
9	Vice Principal Room	200	200	Adequate	Adequate	COMPUTER, INTERNET
10	Library	2300	3283	Adequate	Adequate	COMPUTER, INTERNET
11	One Room for Each Head of Departments	5 @ 200 = 1000	735	Adequate	Adequate	COMPUTER, INTERNET
12	Faculty Room	2400	1883	Adequate	Adequate	
13	Provision for Toilets	1000	864	Adequate	Adequate	COMPUTER, INTERNET
	TOTAL	24200	30073	Adequate	Adequate	-

DR. (MRS.) SUCHITA S. SAWANT
PRINCIPAL

Bombay Hospital College of Nursing
 Bombay Hospital Trust
 12, Marine Lines, Mumbai - 400020



VISHWAKARMA ENTERPRISES

Engineering Consultant and Contractors

Contact : 9821142911

Email : vishwakarma.enter06@gmail.com , info@vishwaentp.com

www.vishwaentp.com

Add : A-305, Om Sai Ganesh Comm., Jai Maharashtra Nagar, S. M. Road, Sion Koliwada, Mumbai-400037

Date – 26-06-2024

Letter No. : 1376/001

Dr. Mrs. Suchita S. Sawant,
Principal,
BOMBAY HOSPITAL COLLEGE OF NURSING
Birla Matushree Sabhagraha Building,
3rd Floor, 12, New Marine Lines,
Mumbai 400020.

SUB: College Premises at Bombay Hospital Complex, Mumbai

Respected Madam,

We refer to the joint inspection by the undersigned to check the present condition of the premises used by the College of Nursing. We enclose herewith the Indicative Layouts which are part of the Bombay Hospital Complex at New Marine Lines in South Mumbai, which comes under Bombay Hospital Trust

BIRLA MATUSHREE SABHAGRIHA

- a) 2nd Floor Layout
- b) 3rd Floor Layout.

We certify that the above building along with the premises on 2nd and 3rd floors are completed and have been in existence for over 65 years to date. The designated premises are ready for use by the College of Nursing.

BOMBAY HOSPITAL BUILDING (OLD)

- a) 2nd Floor Layout
- b) 7th Floor Layout.
- c) 8th Floor Layout

We certify that the above building along with the premises on 2nd Floor, 7th Floor and 8th floors are completed and have been in existence for over 65 years to date. The designated premises are ready for use by the College of Nursing.

NEW MRC BUILDING

- a) 1st Floor Layout
- b) 2nd Floor Layout
- c) 4th Floor Layout.
- d) 15th Floor Layout.

We certify that the above building along with the premises on 1st, 2nd, 4th & 15th floors are completed and have been in existence for over 26 years to date. The designated premises are ready for use by the College of Nursing.

Apart from the above marked premises the College of Nursing has ready access to several Super Speciality Hospital Departments of the BOMBAY HOSPITAL Complex of 4 buildings for their academic activities.

We enclose here with the Indicative Floor Layouts with are as marked thereon for ready reference.

Thanking You, Yours Truly



Mr. Vikas Vishwakarma
(Lic. Surveyor (V/157/LS) & Lic. STR. Engg. (STR/V/55))
For VISHWAKARMA ENTERPRISES
(Authorized Signatory)

DR. (MRS.)SUCHITA S. SAWANT
PRINCIPAL
Bombay Hospital College Of Nursing
Bombay Hospital Trust
12, Marine Lines, Mumbai - 400020

Encl: Indicative floor plans, copy of license for Lic. Surveyor and Str. Engg.

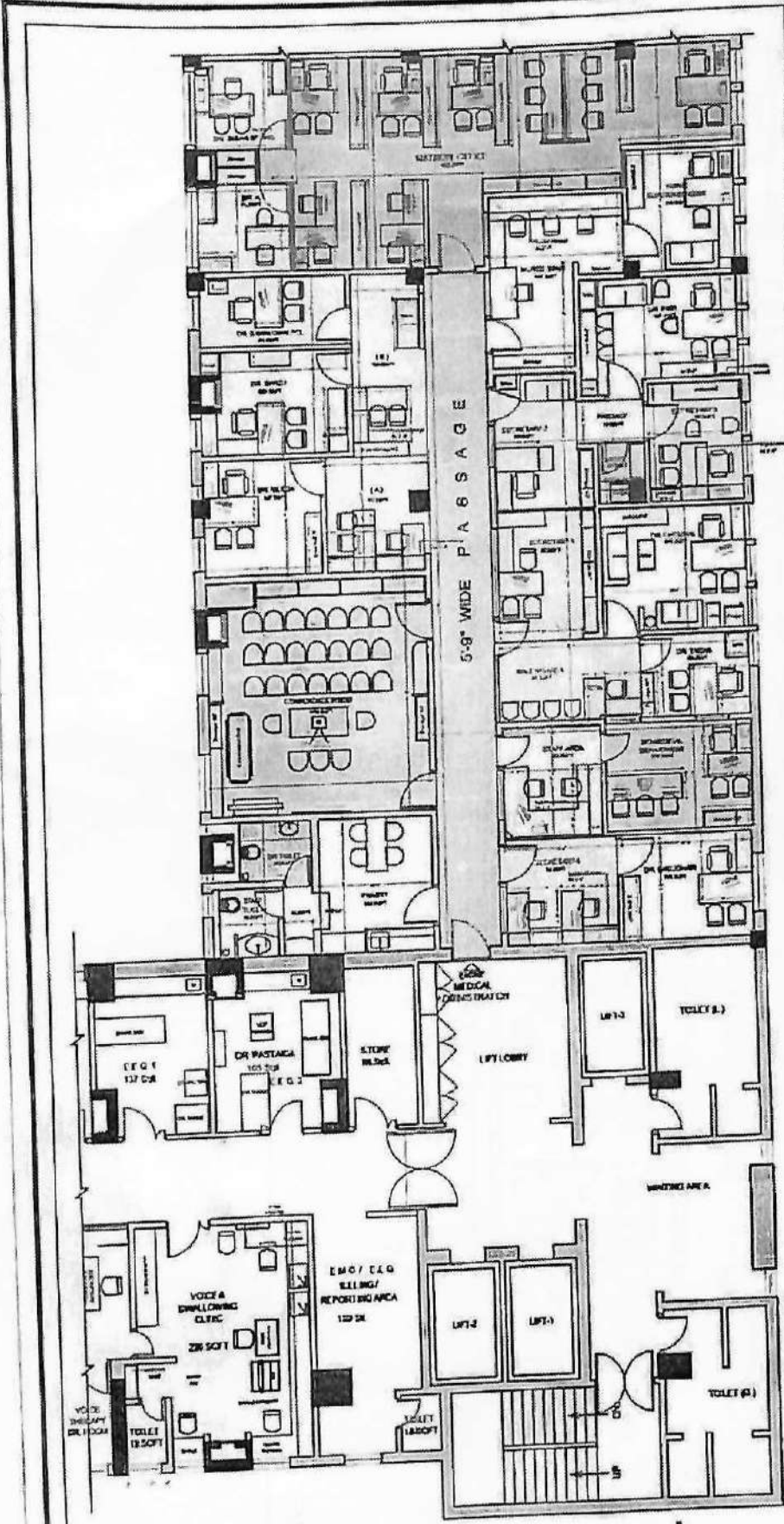

30000

APPROXIMATE AREA OF THE FLOOR PLAN IS INDICATED BY THE DIMENSIONS. ALL THIS INFORMATION IS PROVIDED TO BE USED IN ESTIMATING COSTS. THIS INFORMATION IS NOT TO BE USED FOR ANY OTHER PURPOSES WITHOUT THE WRITTEN PERMISSION OF THE ARCHITECT. THE ARCHITECT IS NOT RESPONSIBLE FOR THE ACCURACY OF THE DIMENSIONS & THE AREA CALCULATIONS.

NO.	DEPARTMENT	AREA IN SQFT	AREA DELINEATION
1	DR. CHOUHARI CABIN	108.00	
2	DR. PATIL CABIN	137.00	
3	DR. CHOURMAL CABIN	141.00	
4	DR. SAGAR CABIN	08.00	
5		128.00	
6		86.00	
7	SECRETARY-1	82.00	
8	SECRETARY-2	88.00	
9	SECRETARY-3	80.00	
10	SECRETARY-4	02.00	
11	WAITING AREA & PEON	81.00	
12	PASSAGE	23.00	
13	STORE	22.00	
14	NURSE SUPERINTENDENT	110.00	
15	NURSE STAFF	144.00	
16	MATRON OFFICE	801.00	
17	DR. DISHA TELANG	74.00	
18	DR. A	71.00	
19		84.00	
20		121.00	
21	DR. NILESH	107.00	
22 (A)		85.00	
22 (B)		108.00	
24	CONFERENCE ROOM	410.00	
25	PANTRY	136.00	
26	DR. TOILET	32.00	
27	STAFF TOILET	30.00	
28	WIDE PASSAGE	337.00	
TOTAL CARPET AREA =		3017.00	

WOMBAY HOSPITAL DUMBURDA

MRC 3rd FLOOR

Scale	1:100
Scale	1:200
Scale	1:500
Scale	1:1000



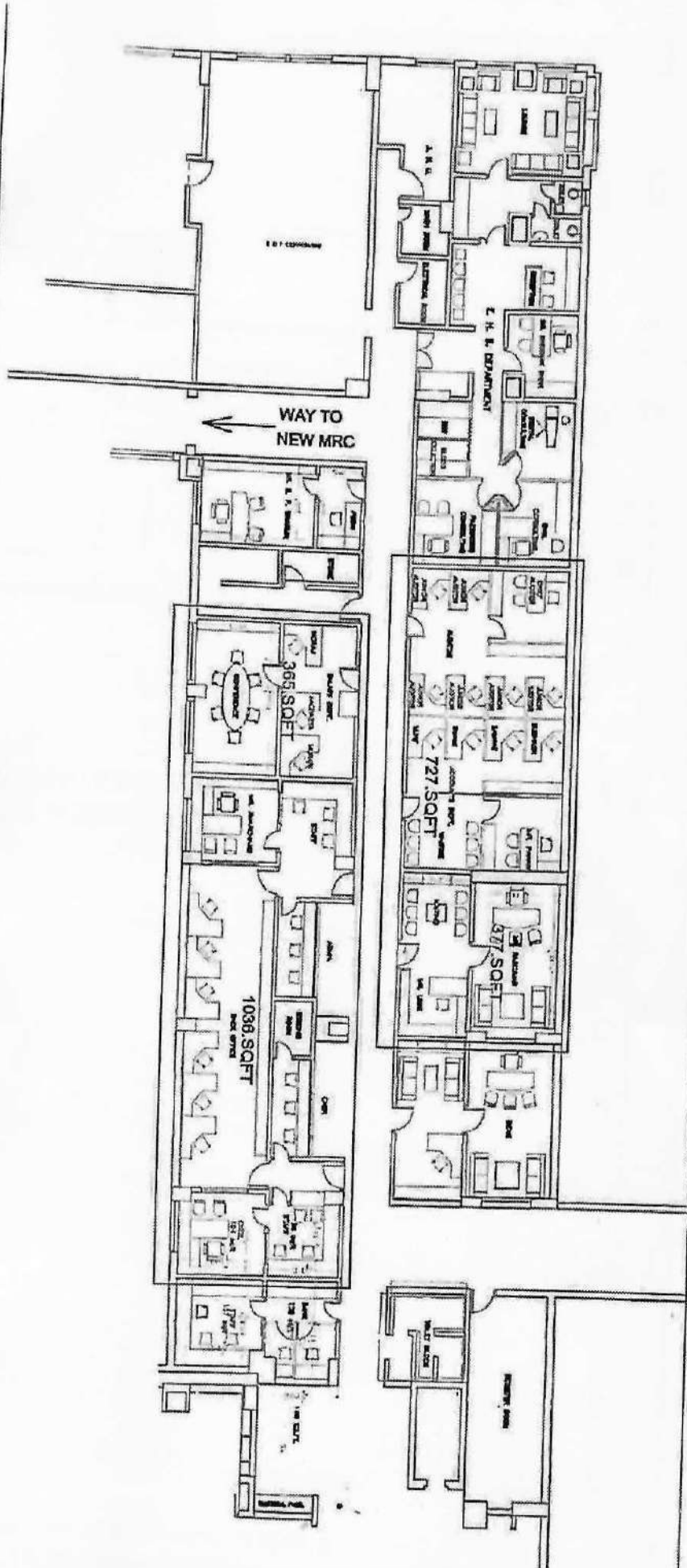

1st FLOOR - MRC & NMRC at BOMBAY HOSPITAL TRUST, MUMBAI.



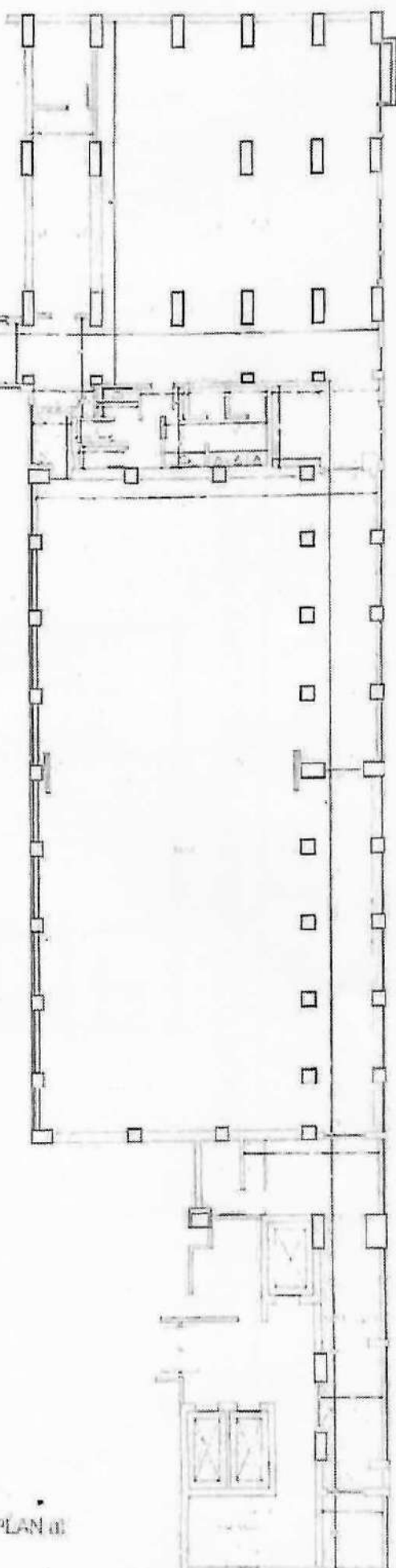
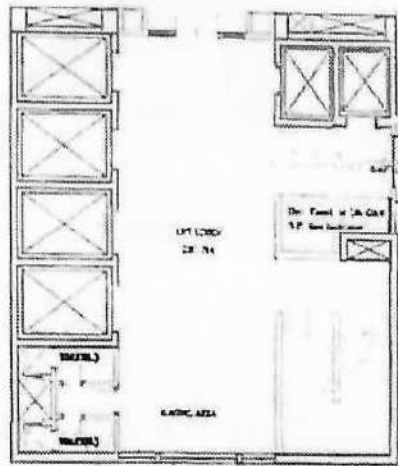

DR. S.P. JAIN AUDITORIUM
 TOTAL AREA = 7694.SQ.FT

4th FLOOR - NREG DR. S.P. JAIN AUDITORIUM PLAN @
 LOMBAY HOSPITAL TRUST, MUMBAI



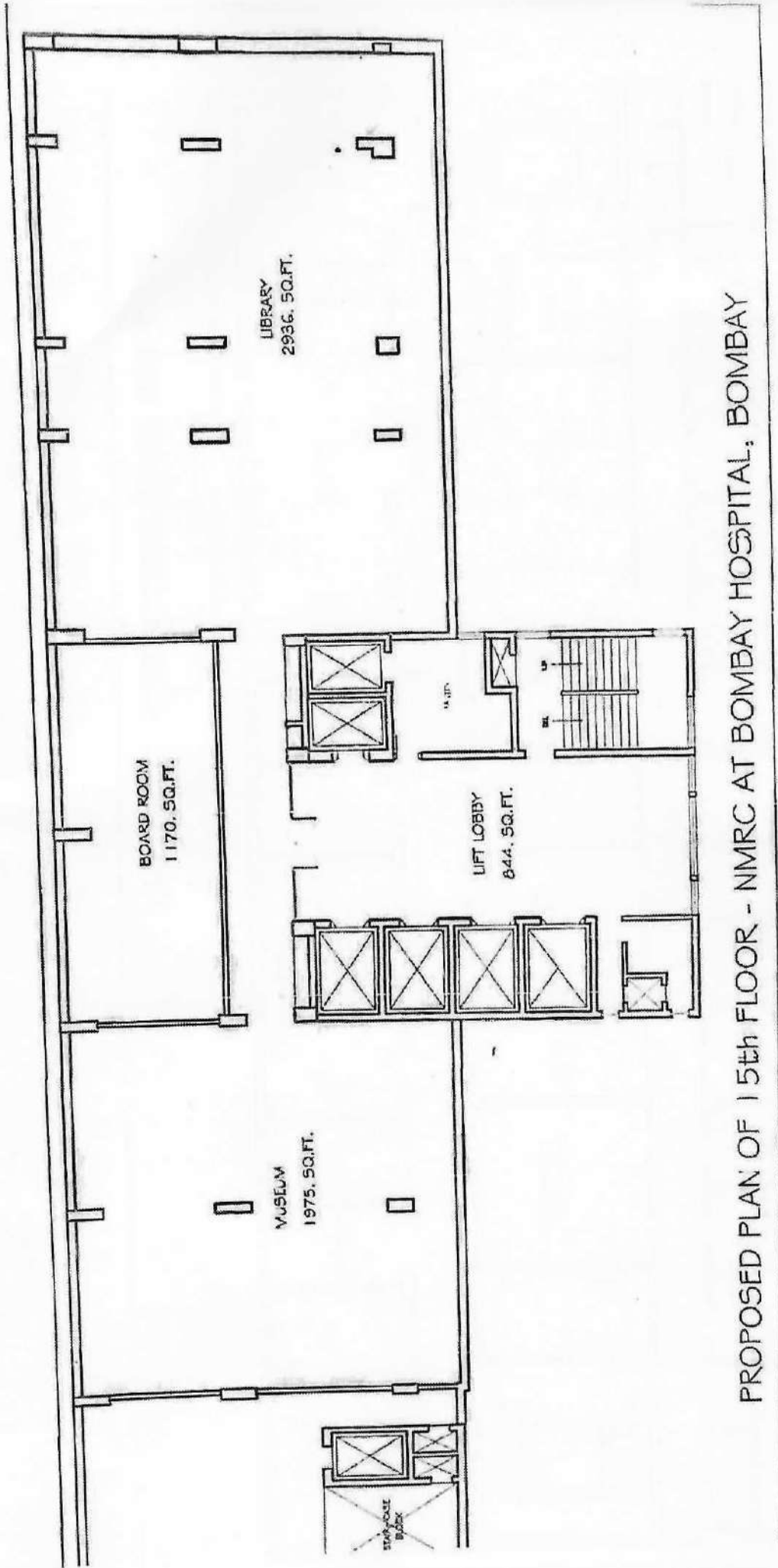

PROPOSED PLAN OF 15th FLOOR - NMRC AT BOMBAY HOSPITAL, BOMBAY



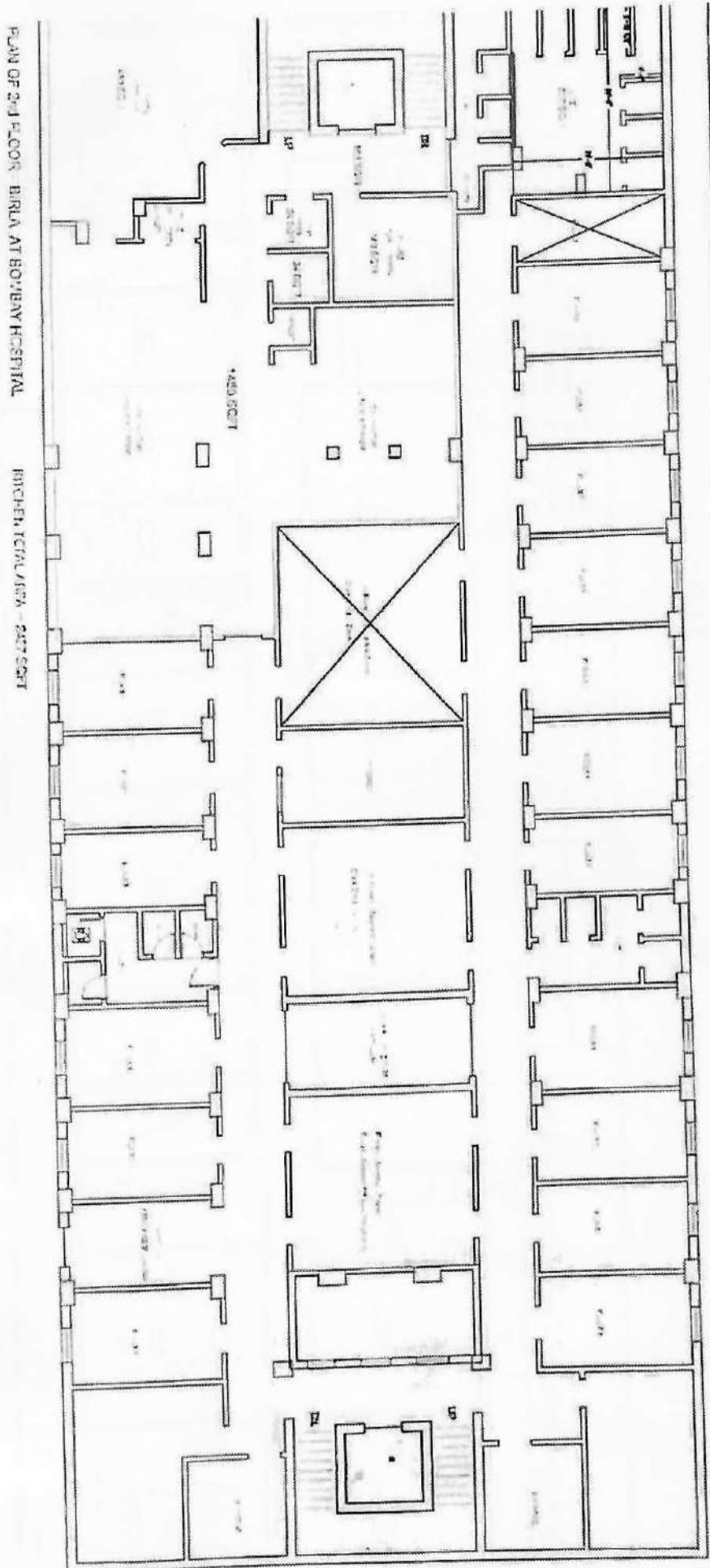

PLAN OF 2ND FLOOR BIRLA AT BOHEM HOSPITAL

KITCHEN, TOTAL AREA - 247 SQFT

BIRLA 2ND FLOOR TOTAL AREA = 10,931 Sqft

PRODUCED BY AN AUTODESK EDUCATIONAL PRODUCT



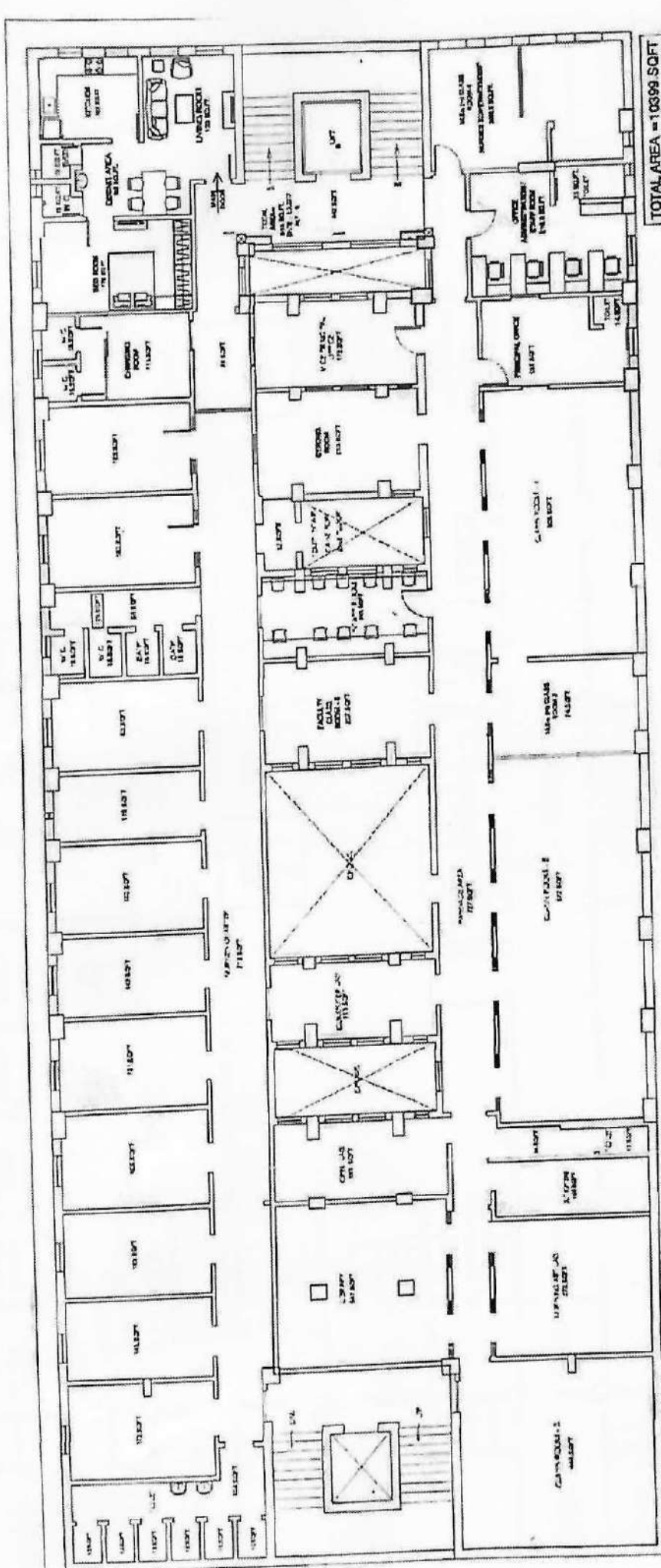

TOTAL AREA = 10399 SQFT



TALATI & PANTHAKY - ASSOCIATED PVT. LTD.
 (DIVISION) - ARCHITECTURE & INTERIOR DESIGNING
 G-7 F. SHREE NIKETAN, SHIV SAGAR ESTATE,
 DR. ANNE BEASANT ROAD, WORLI, BOMBAY - 400 018.



FINAL SURVEY PLAN OF 3rd FLOOR - NURSING SCHOOL & QUARTER IRLA MATUSHREE	DRAW 1-01	SCALE 1" = 6'-0"
	REV. 1-01	DATE 1-09-10-2004

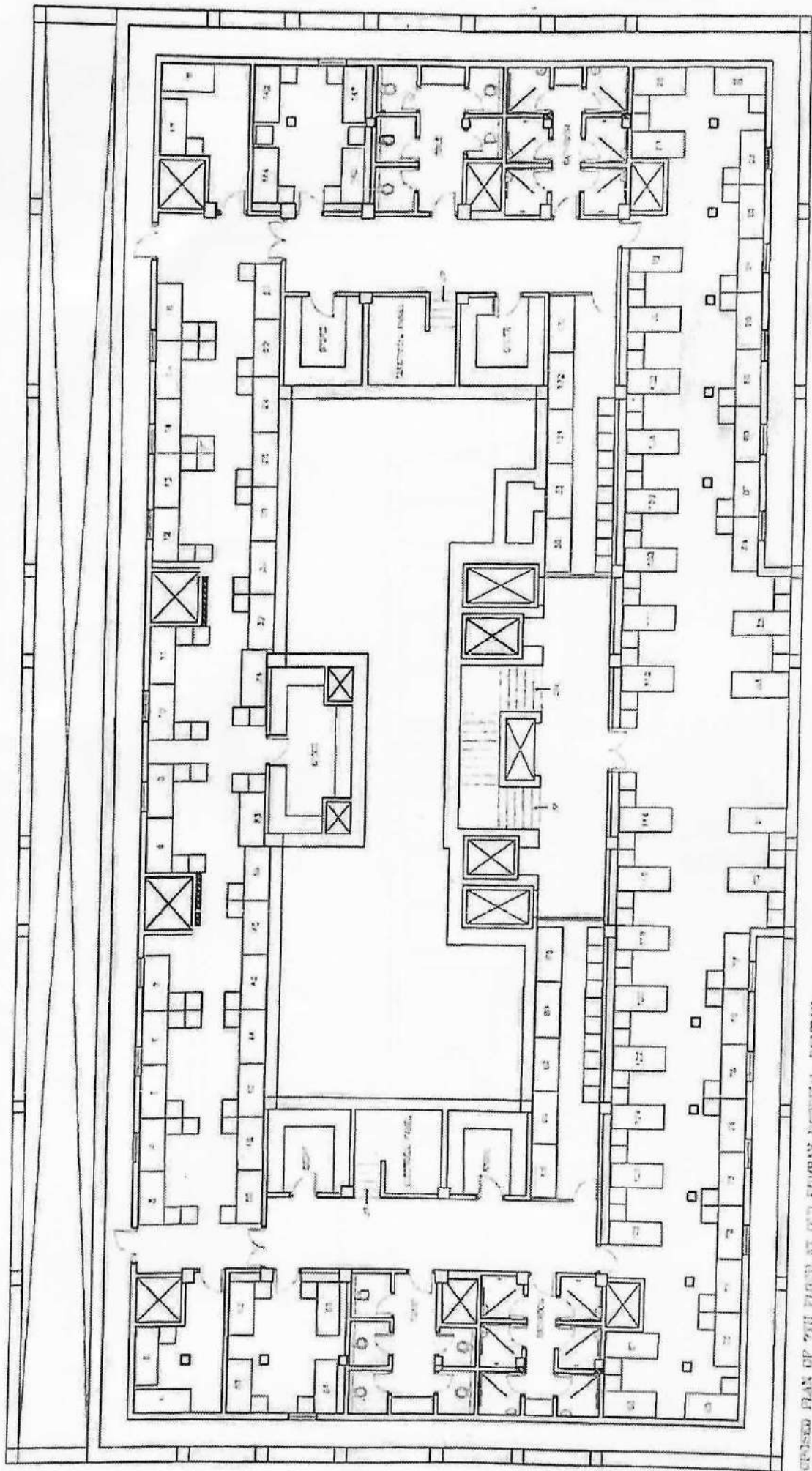

TOTAL AREA = 8363. SQFT

EXPANDED PLAN OF 7TH FLOOR AT OLD FARWAY HOSPITAL, BOSTON.



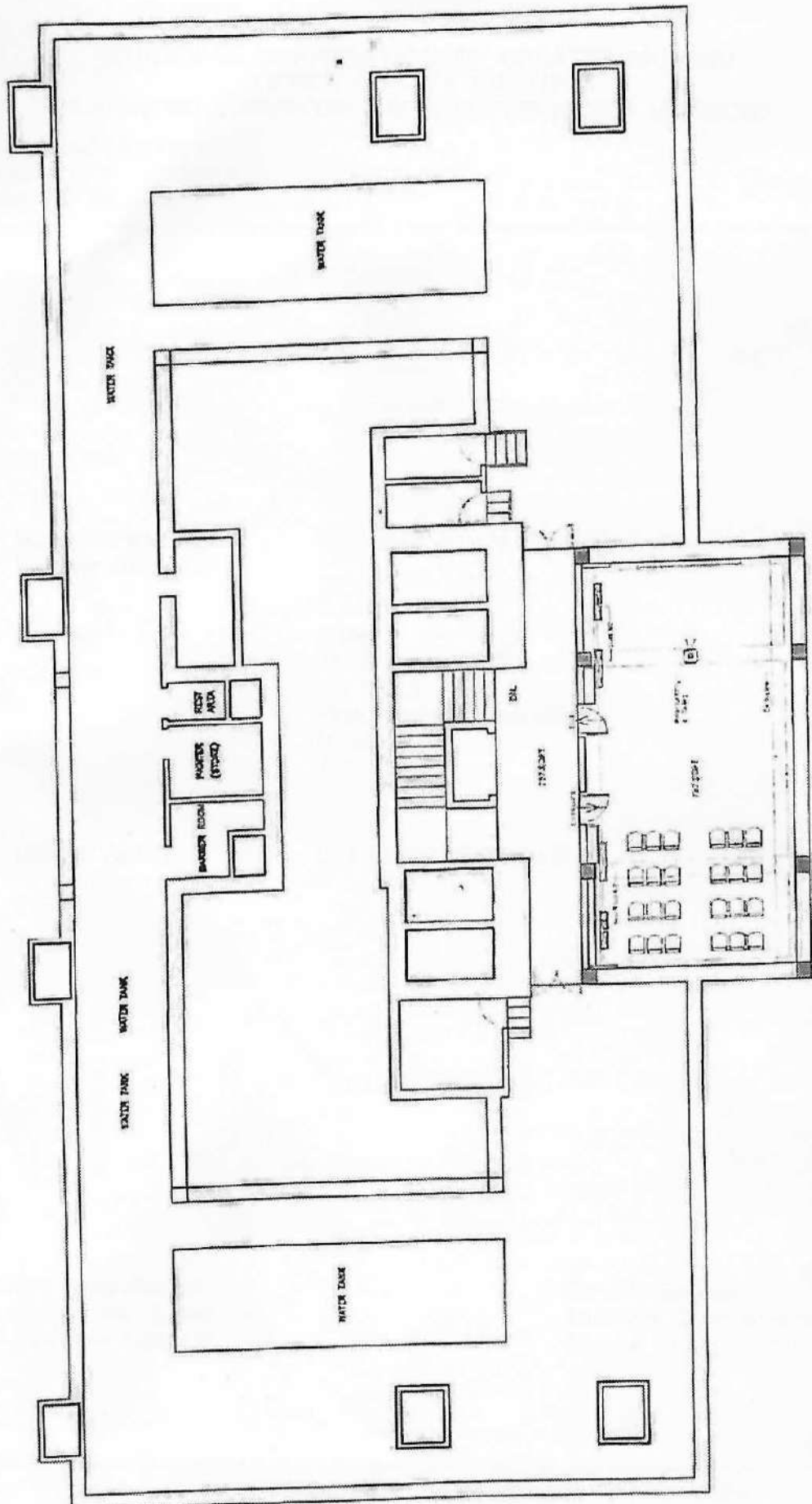

AN OF 8TH FLOOR (TERRACE) AT OLD BOMBAY HOSPITAL, BOMBAY.





**MUNICIPAL CORPORATION OF GREATER MUMBAI
OFFICE OF CITY ENGINEER
LICENCED SURVEYOR / SITE SUPERVISOR'S LICENCES**

License No./LS:840011039
Existing BP no.:V/157/LS
Date : 05.04.2023



**Supervisor's/Licence
Surveyor Name:**

Mr. VIKAS RAMPAT VISHWAKARMA

Address:

A305,
JAI MAHARASHTRA NAGA
SM ROAD,
SION KOLIWADA, MUMBAI,
MUMBAI,
400037

Licence Validity:

01.04.2023 To 31.03.2025



Site Supervisor's /
Licence Site Surveyor's
Specimen Signature

For City Engineer
Municipal Corporation of Greater
Mumbai

Office of the Dy.Chief Engineer (Building Proposals) City
New Municipal Building, Bhagwan Walmiki Chowk, Vidyalankar Marg,
Opp. Hanuman Mandir, Antop Hill, Wadala (East), Mumbai - 400037.



**MUNICIPAL CORPORATION OF GREATER MUMBAI
OFFICE OF CITY ENGINEER
STRUCTURAL ENGINEER LICENCE**

License No./STR:840011040
Existing BP no.:STR/V/55
Date : 05.04.2023



Structural Licensees Name: Mr. VIKAS RAMPAT VISHWAKARMA

Address: A305,
JAI MAHARASHTRA NAGA
SM ROAD,
SION KOLIWADA, MUMBAI,
MUMBAI,
400037

Licence Validity: 01.04.2023 To 31.03.2025

Structural Engineer: License granted up to 33 (thirty three) meter above average
ground level.



Structural Engineer Licensees
Specimen Signature

**DR. (MRS.)SUCHITA S. SAWANT
PRINCIPAL**
Bombay Hospital College Of Nursing
Bombay Hospital Trust.
12, Marine Lines, Mumbai - 400020

For City Engineer
Municipal Corporation of Greater
Mumbai

Office of the Dy.Chief Engineer (Building Proposals) City
New Municipal Building, Bhagwan Walmiki Chowk, Vidyalankar Marg,
Opp. Hanuman Mandir, Antop Hill, Wadala (East), Mumbai - 400037.

BOMBAY HOSPITAL COLLEGE OF NURSING – AREA FOR INSPECTION

SN	Teaching Block	According to INC area in Sq.ft.	Bombay Hospital College of Nursing area in Sq.ft.
1	Lecture Hall	4 x 900 = 3600 2 x 500 = 1000	3502 502 + 578 = 1080
2	Skill Lab/Simulation Laboratory		
i	Nursing Foundation including Adult Health Nursing & Advanced Nursing Lab	1600	1580
ii	Community Health Nursing & Nutrition Lab	1200	1180
iii	OBG & Gynaecology Nursing Lab	900	1012
iv	Child Health Nursing Lab	900	991
v	Pre-Clinical Science Lab	900	1975
3	Computer Lab	1500	1370
4	A.V. Aids Room	600	200
5	Multipurpose Hall	3000	7694
6	Common Room (Male /Female)	1000	1469
7	Staff Room	800	855
8	Principal Room	300	200
9	Vice Principal Room	200	200
10	Library	2300	3283
11	One Room for Each Head of Departments	5 @ 200 = 1000	735
12	Faculty Room	2400	1883
13	Provision for Toilets	1000	864
	TOTAL	24200	30073

DR. (MRS) SUCCHITA S. SAWANT
PRINCIPAL

Bombay Hospital College Of Nursing
Bombay Hospital Trust
12, Marine Lines, Mumbai - 400020

BOMBAY HOSPITAL COLLEGE OF NURSING – HOSTEL AREA

Sr. No.	Hostel	Bombay Hospital College of Nursing Hostel Area in Sq.ft.
1	Total area of the room	15000
2	Sanitary	2000 (10+12)
3	Visitor Room	800
4	Reading Room	500
5	Store	500
6	Recreation Room	800
7	Dining Hall	1500
8	Kitchen & Store	1000
9	Warden's Room	450
	TOTAL	22550



DR. (MRS.) SUCHITA S. SAWANT
PRINCIPAL
Bombay Hospital College Of Nursing
Bombay Hospital Trust
12, Marine Lines, Mumbai - 400020

**BOMBAY HOSPITAL COLLEGE OF NURSING
LABORATORY ARTICLES**

ARTICLE	Quantity Required	JAN	FEB	MAR	APR	MAY	JUN	JUL	AUG	SEP	OCT	NOV	DEC	REMARKS
Community Health Nursing	2	2	2	2	2	2	2	2	2	2	2	2	2	
Height and weight Scale.	4	4	4	4	4	4	4	4	4	4	4	4	4	
Steel Tray														
Community bags (1:3) with fully equipped articles	01:03	1:3	1:3	1:3	1:3	1:3	1:3	1:3	1:3	1:3	1:3	1:3	1:3	
Delivery kit	2	2	2	2	2	2	2	2	2	2	2	2	2	
Bed. with Basic procedure mannequins	1	1	1	1	1	1	1	1	1	1	1	1	1	
HIV rapid test kit	1	1	1	1	1	1	1	1	1	1	1	1	1	
Fotoscope	2	2	2	2	2	2	2	2	2	2	2	2	2	
Heamoglobinometer	2	2	2	2	2	2	2	2	2	2	2	2	2	
Thermometer (oral)	6	6	6	6	6	6	6	6	6	6	6	6	6	
Infantometer	4	4	4	4	4	4	4	4	4	4	4	4	4	
Charts	6	6	6	6	6	6	6	6	6	6	6	6	6	
Various Environmental Sanitation Model	5	5	5	5	5	5	5	5	5	5	5	5	5	
Malaria Life Cycle Model	1	1	1	1	1	1	1	1	1	1	1	1	1	
Infantometer	1	1	1	1	1	1	1	1	1	1	1	1	1	
Stethoscope	6	6	6	6	6	6	6	6	6	6	6	6	6	
Sterilizers	1	1	1	1	1	1	1	1	1	1	1	1	1	
Digital B.P	2	2	2	2	2	2	2	2	2	2	2	2	2	
Test tube holder box	2	2	2	2	2	2	2	2	2	2	2	2	2	
Box with test tubes	1	1	1	1	1	1	1	1	1	1	1	1	1	
Box with instruments	2	2	2	2	2	2	2	2	2	2	2	2	2	
Box with otton swabs	1 box	1	1	1	1	1	1	1	1	1	1	1	1	
Solution bottles of	1 box	1	1	1	1	1	1	1	1	1	1	1	1	
Benedicts solution	1 box	1	1	1	1	1	1	1	1	1	1	1	1	
Acetic acid	1 bottle	1	1	1	1	1	1	1	1	1	1	1	1	
Spirit	6 bottles	6	6	6	6	6	6	6	6	6	6	6	6	
Spirit lamps	7 bottles	7	7	7	7	7	7	7	7	7	7	7	7	

(Signature)

DR. J. SUCHITA S. SAWANT
Bombay Hospital College of Nursing
12, Marine Lines, Mumbai - 400020

**BOMBAY HOSPITAL COLLEGE OF NURSING
LABORATORY ARTICLES**

ARTICLE	Quantity Required	JAN	FEB	MAR	APR	MAY	JUN	JUL	AUG	SEP	OCT	NOV	DEC	REMARKS
Community Health Nursing														
Height and weight Scale.	2	2												
Steel Tray	4	4												
Community bags (1:3)with fully equipped articles	01:03	1:3												
Delivery kit	2	2												
Bed. with Basic procedure mannequins	1	1												
HIV rapid test kit	1	1												
Fetoscope	2	2												
Heamoglobinometer	2	2												
Thermometer (oral)	6	6												
Infantometer	4	4												
Charts	6	6												
Various Environmental Sanitation Model	5	5												
Malaria Life Cycle Model	1	1												
Infantometer	1	1												
Stethoscope	6	6												
Sterilizers	1	1												
Digital B.P	2	2												
Test tube holder box	2	2												
Box with test tubes	1	1												
Box with instruments	2	2												
Box with otton swabs	1 box	1												
Solution bottles of	1 box	1												
Bendicts solution	1 bottle	1												
Acetic acid	1 bottle	1												
Spirit	6 bottles	6												
Spirit lamps	7 bottles	7												

DR. (MRS.) SUCHITA S. SAWANT
PRINCIPAL
 Bombay Hospital College of Nursing
 Bombay Hospital Trust
 12, Marine Lines, Mumbai - 400020

**BOMBAY HOSPITAL COLLEGE OF NURSING
LABORATORY ARTICLES**

ARTICLE	Quantity Required	JAN	FEB	MAR	APR	MAY	JUN	JUL	AUG	SEP	OCT	NOV	DEC	REMARKS
Anatomy and Physiology														
Heart model with stand	1	1						1						
Lungs and trachea model	1	1	1	1	1	1	1	1	1	1	1	1	1	
Digestive system model	1	1	1	1	1	1	1	1	1	1	1	1	1	
Lobules and alveoli of lungs model	1	1	1	1	1	1	1	1	1	1	1	1	1	
Spinal cord model	1	1	1	1	1	1	1	1	1	1	1	1	1	
Adult skull	1	1	1	1	1	1	1	1	1	1	1	1	1	
Pancreas, spleen and duodenum	1	1	1	1	1	1	1	1	1	1	1	1	1	
Heart model with stand	1	1	1	1	1	1	1	1	1	1	1	1	1	
Lungs and trachea model	1	1	1	1	1	1	1	1	1	1	1	1	1	
Digestive system model	1	1	1	1	1	1	1	1	1	1	1	1	1	
Lobules and alveoli of lungs model	1	1	1	1	1	1	1	1	1	1	1	1	1	
Spinal cord model	1	1	1	1	1	1	1	1	1	1	1	1	1	
Adult skull	1	1	1	1	1	1	1	1	1	1	1	1	1	
Pancreas, spleen and duodenum	1	1	1	1	1	1	1	1	1	1	1	1	1	
Ear model	1	1	1	1	1	1	1	1	1	1	1	1	1	
Eye model	1	1	1	1	1	1	1	1	1	1	1	1	1	
Teeth model	1	1	1	1	1	1	1	1	1	1	1	1	1	
Male reproductive system	1	1	1	1	1	1	1	1	1	1	1	1	1	
Cervical vertebrae	2	2	2	2	2	2	2	2	2	2	2	2	2	
Brain and arteries	1	1	1	1	1	1	1	1	1	1	1	1	1	
Skin and cross sections	3	3	3	3	3	3	3	3	3	3	3	3	3	
Urinary system	1	1	1	1	1	1	1	1	1	1	1	1	1	
Ear model	1	1	1	1	1	1	1	1	1	1	1	1	1	
Eye model	1	1	1	1	1	1	1	1	1	1	1	1	1	
Teeth model	1	1	1	1	1	1	1	1	1	1	1	1	1	
Female reproductive system	1	1	1	1	1	1	1	1	1	1	1	1	1	
Cervical vertebrae	2	2	2	2	2	2	2	2	2	2	2	2	2	

[Signature]

DR. (MRS.) SUCHITA S. SAWANT
Principal
Bombay Hospital College of Nursing
Bombay Hospital Trust

12, Marine Lines, Mumbai - 400020

BOMBAY HOSPITAL COLLEGE OF NURSING

LABORATORY ARTICLES

ARTICLE	Quantity Required	JAN	FEB	MAR	APR	MAY	JUN	JUL	AUG	SEP	OCT	NOV	DEC	REMARKS
Anatomy and Physiology														
Heart model with stand	1	✓												
Lungs and trachea model	1	✓												
Digestive system model	1	✓												
Lobules and alveoli of lungs model	1	✓												
Spinal cord model	1	✓												
Adult skull	1	✓												
Pancreas, spleen and duodenum	1	✓												
Heart model with stand	1	✓												
Lungs and trachea model	1	✓												
Digestive system model	1	✓												
Lobules and alveoli of lungs model	1	✓												
Spinal cord model	1	✓												
Adult skull	1	✓												
Pancreas, spleen and duodenum	1	✓												
Ear model	1	✓												
Eye model	1	✓												
Teeth model	1	✓												
Male reproductive system	1	✓												
Cervical vertebrae	2	✓												
Brain and arteries	1	✓												
Skin and cross sections	3	✓												
Urinary system	1	✓												
Ear model	1	✓												
Eye model	1	✓												
Teeth model	1	✓												
Female reproductive system	1	✓												
Cervical vertebrae	2	✓												

(Signature)

DR. MRS. SUCHITA S. SAWANT
PRINCIPAL
 Bombay Hospital College Of Nursing
 Bombay Hospital
 12, Marine Lines, Mumbai - 400020

year.

**BOMBAY HOSPITAL COLLEGE OF NURSING
LABORATORY ARTICLES**

ARTICLE	Quantity Required	JAN	FEB	MAR	APR	MAY	JUN	JUL	AUG	SEP	OCT	NOV	DEC	REMARKS
Nursing Foundation														
Beds	6	6	6	6	6	6	6	6	6	6	6	6	6	
Nursing Multi- Procedures Mannequins	2	2	2	2	2	2	2	2	2	2	2	2	2	
Measuring Cups														
125 ml	7	7	7	7	7	7	7	7	7	7	7	7	7	
200 ml	4	4	4	4	4	4	4	4	4	4	4	4	4	
250 ml	4	4+2	4+2	4+2	4+2	4+2	4+2	4+2	4+2	4+2	4+2	4+2	4+2	
500 ml	4	4+2	4+2	4+2	4+2	4+2	4+2	4+2	4+2	4+2	4+2	4+2	4+2	
1000 ml	5	5+1	5+1	5+1	5+1	5+1	5+1	5+1	5+1	5+1	5+1	5+1	5+1	
Plastic bottles :														
Big	12	12	12	12	12	12	12	12	12	12	12	12	12	
Small	6	6	6	6	6	6	6	6	6	6	6	6	6	
Measuring Cups 50ml	3	3	3	3	3	3	3	3	3	3	3	3	3	
Plastic mugs	3	3	3	3	3	3	3	3	3	3	3	3	3	
Soap dish	4	4	4	4	4	4	4	4	4	4	4	4	4	
Clean gloves	2 boxes	2 box	2 box	2 box	2 box	2 box	2 box	2 box	2 box	2 box	2 box	2 box	2 box	
Hot water bag	5	5	5	5	5	5	5	5	5	5	5	5	5	
Ice cap	5	5	5	5	5	5	5	5	5	5	5	5	5	
Air cushion	5	5	5	5	5	5	5	5	5	5	5	5	5	
Lactometer	8	8	8	8	8	8	8	8	8	8	8	8	8	
Bath thermometer	3	3	3	3	3	3	3	3	3	3	3	3	3	
Shaving Kit	1	1	1	1	1	1	1	1	1	1	1	1	1	
Comb	7	7	7	7	7	7	7	7	7	7	7	7	7	
Toothpaste	1	1	1	1	1	1	1	1	1	1	1	1	1	
Toothbrush	2	2	2	2	2	2	2	2	2	2	2	2	2	
Powder	1	1	1	1	1	1	1	1	1	1	1	1	1	
Nail brush	6	6	6	6	6	6	6	6	6	6	6	6	6	
Oil	1 bottle	1 Bot	1 Bot	1 Bot	1 Bot	1 Bot	1 Bot	1 Bot	1 Bot	1 Bot	1 Bot	1 Bot	1 Bot	

Handwritten signature

DR. (MRS.) ARCHANA S. SAWANT
BOMBAY HOSPITAL COLLEGE OF NURSING

Bombay Hospital Trust
42, Marine Lines, Mumbai - 400020

Box with	Jan	Feb	Mar	Apr	May	June	July	Aug	Sept	Oct	Nov	Dec	Remark.
Skill guide with monitor	1	1	1	1	1	1	1	1	1	1	1	1	
Full size arm for IV transfusion	4	4	4	4	4	4	4	4	4	4	4	4	
Airway- ET	4	4	4	4	4	4	4	4	4	4	4	4	
HOD SIGN	Boy	W	Boy	W	W	W	W	W	W	W	W	W	
PRINCIPAL'S SIGN	for	W	W	W	W	W	W	W	W	W	W	W	

Handwritten signature

DR. (MRS.) SUCHITA S. SAWANT
 PRINCIPAL
 Bombay Hospital College Of Nursing
 Bombay Hospital Trust.
 12, Marine Lines, Mumbai - 400020

**BOMBAY HOSPITAL COLLEGE OF NURSING
LABORATORY ARTICLES**

ARTICLE	Quantity Required	JAN	FEB	MAR	APR	MAY	JUN	JUL	AUG	SEP	OCT	NOV	DEC	REMARKS
Nursing Foundation														
Beds	6	6												
Nursing Multi- Procedures Mannequins	2	2												
Measuring Cups														
125 ml	7	7												
200 ml	4	4												
250 ml	4	4+2												
500 ml	4	4+2												
1000 ml	5	5+1												
Plastic bottles :														
Big	12	12												
Small	6	6												
Measuring Cups 50ml	3	3												
Plastic mugs	3	3												
Soap dish	4	4												
Clean gloves	2 boxes	2 boxes												
Hot water bag	5	5												
Ice cap	5	5												
Air cushion	5	5												
Lactometer	8	8												
Bath thermometer	3	3												
Shaving Kit	1	1												
Comb	7	7												
Toothpaste	1	1												
Toothbrush	2	2												
Powder	1	1												
Nail brush	6	6												
Oil	1 bottle	1 bottle												

DR. (MRS.) SUSHIL CHINAI
PRINCIPAL
 Bombay Hospital
 12 Marine Lines, Mumbai - 400020

BOMBAY HOSPITAL COLLEGE OF NURSING

LABORATORY ARTICLES

ARTICLE	Quantity Required	JAN	FEB	MAR	APR	MAY	JUN	JUL	AUG	SEP	OCT	NOV	DEC	REMARKS
Maternal and Child Health Nursing (MCH)														
Paediatric Bed	1	1	1	1	1	1	1	1	1	1	1	1	1	
Delivery Instruments Set.	1	1	1	1	1	1	1	1	1	1	1	1	1	
Labour Table	1	1	1	1	1	1	1	1	1	1	1	1	1	
Advanced child birth simulator	1	1	1	1	1	1	1	1	1	1	1	1	1	
C.P.R. Mannequins(Newborn, Infant)	1	1	1	1	1	1	1	1	1	1	1	1	1	
Abdominal Palpation module	1	1	1	1	1	1	1	1	1	1	1	1	1	
Fetal circulation system	1	1	1	1	1	1	1	1	1	1	1	1	1	
Fetal skull and pelvis	2 each	2	2	2	2	2	2	2	2	2	2	2	2	
Fertilization process model	1	1	1	1	1	1	1	1	1	1	1	1	1	
Cervical dilation model	1	1	1	1	1	1	1	1	1	1	1	1	1	
Breast palpation module	1	1	1	1	1	1	1	1	1	1	1	1	1	
Advanced nursing baby mannequins	1	1	1	1	1	1	1	1	1	1	1	1	1	
Episiotomy model	2	2	2	2	2	2	2	2	2	2	2	2	2	
Fetus with placenta	3	3	3	3	3	3	3	3	3	3	3	3	3	
Babies	2	2	2	2	2	2	2	2	2	2	2	2	2	
Family planning kit	1	1	1	1	1	1	1	1	1	1	1	1	1	
Instruments (Obst & Gyn.)	1 box	1	1	1	1	1	1	1	1	1	1	1	1	
Syringes with suction catheter	1 box	1	1	1	1	1	1	1	1	1	1	1	1	
Nipple shields	1	1	1	1	1	1	1	1	1	1	1	1	1	
Pessaries	2	2	2	2	2	2	2	2	2	2	2	2	2	
Hair cap and gloves	1 box	1	1	1	1	1	1	1	1	1	1	1	1	
Display charts	5	5	5	5	5	5	5	5	5	5	5	5	5	
Cord care tray	1	1	1	1	1	1	1	1	1	1	1	1	1	
Per vaginal tray	2	2	2	2	2	2	2	2	2	2	2	2	2	
Vaginal examination tray	1	1	1	1	1	1	1	1	1	1	1	1	1	
Samples of family Planning methods	1	1	1	1	1	1	1	1	1	1	1	1	1	

 DR. P. S. JADHAV
 PRINCIPAL

BOMBAY HOSPITAL COLLEGE OF NURSING

LABORATORY ARTICLES

ARTICLE	Quantity Required	JAN	FEB	MAR	APR	MAY	JUN	JUL	AUG	SEP	OCT	NOV	DEC	REMARKS
Maternal and Child Health Nursing (MCH)														
Paediatric Bed	1	1												
Delivery Instruments Set.	1	1												
Labour Table	1	1												
Advanced child birth simulator	1	1												
C.P.R Mannequins(Newborn, Infant)	1	1												
Abdominal Palpation module	1	1												
Fetal circulation system	1	1												
Fetal skull and pelvis	2 each	2												
Fertilization process model	1	1												
Cervical dilation model	1	1												
Breast palpation module	1	1												
Advanced nursing baby mannequins	1	1												
Episiotomy model	2	2												
Fetus with placenta	3	3												
Babies	2	2												
Family planning kit	1	1												
Instruments (Obst & Gyn.)	1 box	1												
Syringes with suction catheter	1 box	1												
Nipple shields	1	1												
Pessaries	2	2												
Hair cap and gloves	1 box	1												
Display charts	5	5												
Cord care tray	1	1												
Per vaginal tray	2	2												
Vaginal examination tray	1	1												
Samples of family Planning methods	1	1												

DR. PRAKASH CHAUDHARY
 PRINCIPAL

**BOMBAY HOSPITAL COLLEGE OF NURSING
LABORATORY ARTICLES**

ARTICLE	Quantity Required	JAN	FEB	MAR	APR	MAY	JUN	JUL	AUG	SEP	OCT	NOV	DEC	REMARKS
Nutrition Lab														
Steel dabbas (big)		6	6	6	6	6	6	6	6	6	6	6	6	
steel dabbas (small)		6	6	6	6	6	6	6	6	6	6	6	6	
Oven plates and barbeque stands		12	12	12	12	12	12	12	12	12	12	12	12	
Plastic bowl (Big)		12	12	12	12	12	12	12	12	12	12	12	12	
Plastic bowl(Medium)		12	12	12	12	12	12	12	12	12	12	12	12	
Plastic bowl(Small)		12	12	12	12	12	12	12	12	12	12	12	12	
Crockery Set														
a) Tray		12	12	12	12	12	12	12	12	12	12	12	12	
b) Big plates		50	50	50	50	50	50	50	50	50	50	50	50	
c) Small plates		50	50	50	50	50	50	50	50	50	50	50	50	
Plastic bowl	(big) with lid	50	50	50	50	50	50	50	50	50	50	50	50	
Plastic bowl	(big) without lid	50	50	50	50	50	50	50	50	50	50	50	50	
Plastic bowl	(Small) with lid	50	50	50	50	50	50	50	50	50	50	50	50	
Plastic bowl	(Small) without lid	50	50	50	50	50	50	50	50	50	50	50	50	
Big spoons		6	6	6	6	6	6	6	6	6	6	6	6	
Soup spoons		50	50	50	50	50	50	50	50	50	50	50	50	
Glasses														
Glass bowls(big)		24	24	24	24	24	24	24	24	24	24	24	24	
Glass bowls(medium)		24	24	24	24	24	24	24	24	24	24	24	24	
Glass bowls (small)		24	24	24	24	24	24	24	24	24	24	24	24	
Spoon set with stand		6	6	6	6	6	6	6	6	6	6	6	6	
Small plates		50	50	50	50	50	50	50	50	50	50	50	50	
Forks		50	50	50	50	50	50	50	50	50	50	50	50	
Spoons big		6	6	6	6	6	6	6	6	6	6	6	6	
Spoons medium		12	12	12	12	12	12	12	12	12	12	12	12	

 DR. JESSE J. L. SAMANT
 PRINCIPAL
 Bombay Hospital College of Nursing
 Bombay Hospital Trust
 12, Marine Lines, Mumbai - 400020

**BOMBAY HOSPITAL COLLEGE OF NURSING
LABORATORY ARTICLES**

ARTICLE	Quantity Required	JAN	FEB	MAR	APR	MAY	JUN	JUL	AUG	SEP	OCT	NOV	DEC	REMARKS
Nutrition Lab														
Steel dabbas (big)		6												
steel dabbas (small)		6												
Oven plates and barbeque stands		12												
Plastic bowl (Big)		12												
Plastic bowl (Medium)		12												
Plastic bowl (Small)		12												
Crockery Set														
a) Tray		12												
b) Big plates		50												
c) Small plates		50												
Plastic bowl	(big) with lid	50												
Plastic bowl	(big) without lid	50												
Plastic bowl	(Small) with lid	50												
Plastic bowl	(Small) without lid	50												
Big spoons		6												
Soup spoons		50												
Glasses														
Glass bowls (big)		24												
Glass bowls (medium)		24												
Glass bowls (small)		24												
Spoon set with stand		6												
Small plates		50												
Forks		50												
Spoons big		6												
Spoons medium		12												

 DR. (MRS.) SUJITHA KULKARNI
 PRINCIPAL
 Bombay Hospital Trust

